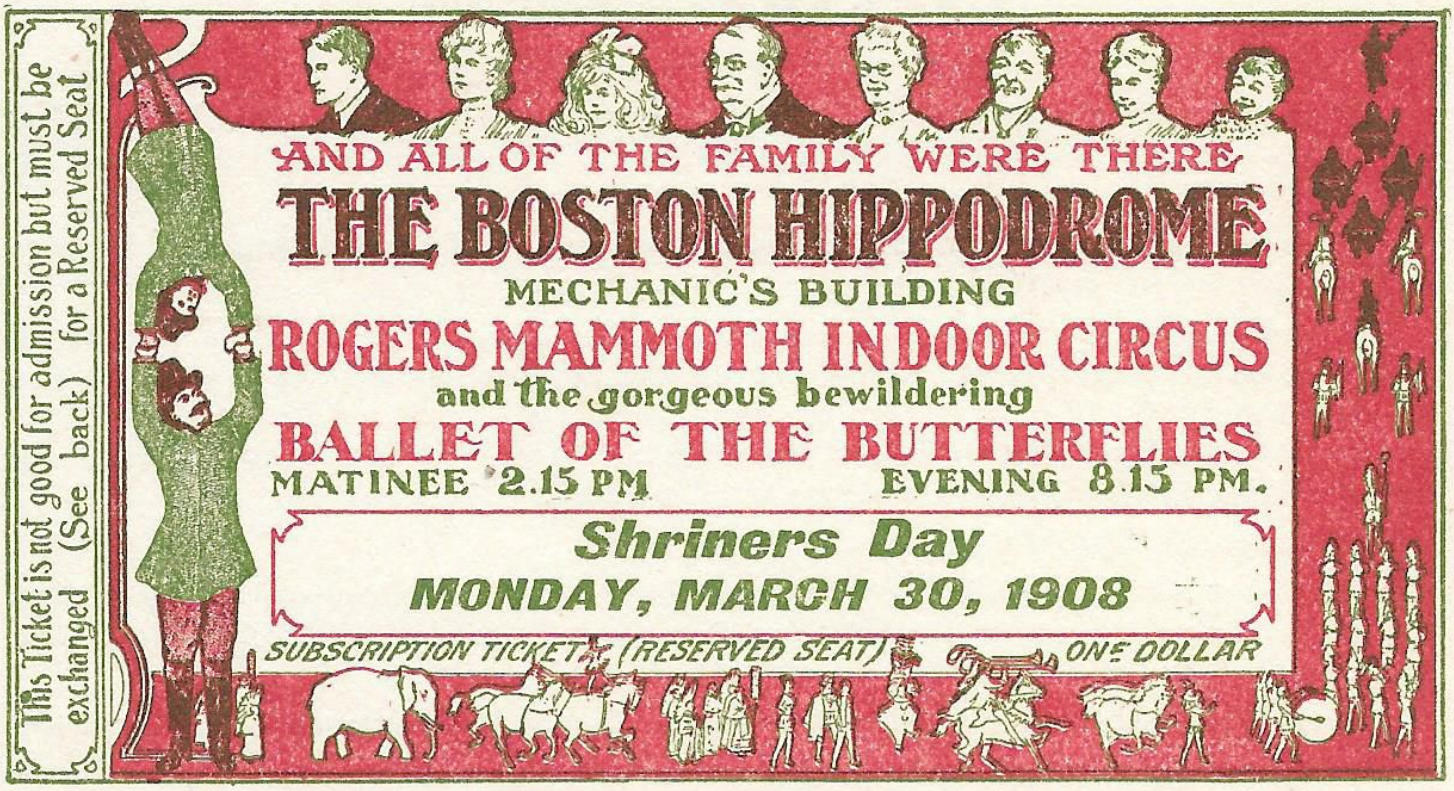

INFORMATION

All seats on the opening night of the Boston Hippodrome have been taken by ALEPPO TEMPLE A. A. O. NOBLES OF THE MYSTIC SHRINE OF BOSTON for their members and friends.

There are nearly four thousand Reserved Seats and one thousand seats in the second balcony that are not reserved.

The price of all tickets on the opening night is One Dollar; no extra charge for reserved seats; so that the first to present this ticket and One Dollar at the Box Office of the Boston Hippodrome will have the first choice of seats. As this will be one of the Greatest Nights we ever had, the demand for tickets will be large, and to give all a fair chance we are mailing all of these tickets to our members by the same mail.

The Boxes will be sold at auction.

This ticket is but a permit issued by us to the Boston Hippodrome Company so that the holder may secure a regular ticket for that night by presenting this ticket and One Dollar at the Box Office until the house is sold out.

The Executive Offices and the Box Office of the Boston Hippodrome are at 74 Boylston St., cor. Tremont, Suite 220. The Box Office is open daily from 10 A. M. until 6 P. M. Seats or Boxes for any performance, March 30th to April 25th, may be secured now.